DAILY NEVADA STATE JOURNAL

VOL. LI. RENO, WASHOE COUNTY, NEVADA, TUESDAY MORNING, DECEMBER 20, 1898. NO 46.

NEVADA STATE JOURNAL

Published Daily and Weekly by

W. Webster & Son.

PROPRIETORS.

W. W. Webster,

BUSINESS MANAGER.

TERMS OF SUBSCRIPTION:

Daily one year, by mail	$6 00
Daily six months, "	3 00
Daily, by Carrier per week	15
Weekly, one year, by mail	4 00
Weekly, six months, "	1 00

☞The Daily, containing the latest telegraphic news, is published every day except Mondays. The Weekly is published on Saturdays.

TIME TABLES.

Time of Arrival and Departure of Trains at Reno.

ARRIVES	TRAIN.	DEPARTS
	SOUTHERN PACIFIC.	
8:35 p. m.	No. 1, Eastbound Express	8:45 p. m.
8:00 a. m.	No. 3, Eastbound fast mail	8:10 a. m.
8 00 a. m	No. 2, Westbound Express	8:30 a. m.
9 20 p. m.	No. 4, Westbound fast mail	9:30 p m.
	VIRGINIA & TRUCKEE.	
	.No. 1, Virginia Express	8:15 a. m.
5:00 p. m.	No. 2, San Fran. Express	
	.No. 3, Local Passenger	1 35 p. m
11:40 a m.	.No. 4, Local Passenger	
	N.-C.-O. RY.	
	..Express and Freight	8:40 a m
4.15 p. m.	..Express and Freight	

Time of Arrival and Departure of Mails at Reno.

MAIL	ARRIVES	CLOSES
San Francisco, Sacramento and points in California and Oregon	8 05 a. m.	7 40 p. m
	4.35 p. m	1 40 p. m.
Ogden, all eastern points	10:10p.m	7 10 a. m.
Carson, Virginia and all southern points	4.00 p. m	7 10 a. m
Susanville and all points north	4.15 p. m	7 10 a.

Buffalo Meadows and Sheephead mail arrives every Thursday at 4 15 P. M. and closes every Friday at 1.15 P. M.

V. & T. ocked pouch from Virginia and Carson arrives at 11 15 A. M.; mail for same closes at 12 M.

Portoffice Hours:

From 9:00 A. M. to 5 P. M. Sundays from 1 to 10 A. M.

FIFTY-CENT COLUMN.

☞All classes of legitimate advertisement not exceeding six lines inserted in this column at 50 cents per week.

Dancing School.

There will be a dancing school every Tuesday and Thursday night at Sheldon's Hall, Opera House building. Social dance every Saturday evening dec11tf

Rooms to Let.

Very comfortable well furnished rooms to let at a reasonable rent Apply on the premises, Northeast corner of West and Front Streets or to T P Bradshaw, room No. 9, Bank of Nevada Building. dec1tw1

Change of Location

Ayer, the jeweler, has moved from the JOURNAL building to B Lachman's on Commercial Row, where he is prepared to do any and all kinds of repairing of watches, clocks, jewelry, etc. Will take any kind of produce in payment for work. All work guaranteed. Remember the place, B Lachman's store, Commercial Row, Reno. dec9tf

Liberal Discount.

The Racket Store will give a discount of 10 per cent on all purchases of $1 and over to individuals and 15 per cent to all schools, Sunday schools and all benevolent societies We have the largest stock of toys and fancy goods in the city. dec13w2

Clothing Cheap for Cash.

In addition to my tailoring business I will take orders for clothing Where you pay from $17 to $15 here, I will furnish the same for from $6 to $8, Overcoats from $11 to $8. Besides I am agent for the Van Buren Tailoring Company of Chicago. I guarantee a fit or no sale. BARON ROTHSCHILD. de8w2*

House for Rent.

I have for rent a most desirable house consisting of five large rooms besides bath room, pantry, etc. In one of the best locations in the city. Furnished or unfurnished. Rent reasonable. Apply to Thos P. Bradshaw, Real Estate Agent, Bank of Nevada Building. no16tf

Beautiful Home at a Bargain.

I have for sale handsome new cottage on Riverside Avenue, Fleming's Addition, consisting of parlor dining room, kitchen, two bedrooms, bath room, store room, pantry, and hall; hot and cold water throughout, furnished or unfurnished; substantial outbuildings etc. A rare chance to obtain a beautiful home in one of the finest locations in the city at a bargain. Apply at once to Thos. P. Bradshaw, Real Estate Agent, room Bank of Nevada Building. no9tf

ROSENTHAL & ARMANKO,

Dealers in

CIGARS,
TOBACCO
PIPES
NOTIONS,
TOILET ATRICLES

NEAT CLUB ROOMS ATTACHED

Commercial Row, Reno, Nevada

"Oh Promise Me!"

At some time in her life Cupid pleads in every woman's ear, and when that time comes it is a woman's duty to think twice before she answers. She should think once for herself, and once for the man who has chosen her for his life companion. If she is suffering from a torturing, dragging weakness or disease so prevalent with her sex, she has no right to answer "Yes" until her health is restored. If she does, she will be wretched and ill herself and her home will be an unhappy one Dr. Pierce's Favorite Prescription is a scientific remedy that cures all weakness, disease, disorder and derangement of the delicate and important feminine organs. It is not a "cure-all," but a medicine devised to correct this one class of disorders and no other. It has accomplished its purpose in tens of thousands of cases, as is shown by tens of thousands of testimonials of the grateful patients themselves It imparts vigor and virility to the entire womanly organism, and is the best of all nerve tonics and restoratives. It fits for wifehood and motherhood. It transforms weak, nervous, despondent invalids into healthy, happy women.

"I was so weak I could scarcely walk about the house," writes Mrs. Mattie Scruggs, of Allen's Creek Amherst Co, Va. "Was reduced to a mere skeleton I was never free from pain in the back and head and could not sleep at night I bought three bottles of Dr Pierce's Favorite Prescription and 'Golden Medical Discovery' and two vials of 'Pleasant Pellets.' After taking these six weeks I felt like a new person; slept well and gained in flesh. I am doing all my own housework and we have nine in the family"

A man or woman who neglects constipation suffers from slow poisoning Dr. Pierce's Pleasant Pellets cure constipation. One little "Pellet" is a gentle laxative, and two a mild cathartic. All medicine dealers sell them. No other pills are "just as good."

It Suited.

The other afternoon I was in a gentleman's outfitting shop when a customer came in to purchase a hat. He tried on several and was evidently hard to please, the counter becoming covered with the rejected. At last the salesman picked up a brown felt bowler, brushed it round with his arm and extended it admiringly.

"These are being very much worn this season, sir," he explained.

"Are they?" said the customer thoughtfully, surveying himself in the mirror, with his hat on his head. "Do you think it suits me?"

"Suits you to perfection, sir, if the fit's right."

"Yes, it fits very well. So you think I had better have it?"

"I don't think you could do better, sir."

"No, I don't think I could, so I won't have a new one."

The salesman had been praising up the old hat.—Pearson's Weekly.

A "Steele Bargain."

Adam Steele of Shelby county once rented a tanyard to a Mr. Jones on shares. His idea was to risk in the business only the use of his tanyard and not to incur any further liability.

So he protected himself by the following safe clause in the contract:

"If anything is made, the said Steele is to have it, and if anything is lost the said Jones is to lose it."

And this is known in Shelby as a regular Adam Steele bargain to this day. —Lexington (Ky.) Gazette.

Quite Another Question.

"I could die for you!" he cried passionately.

"Of course," she replied. "But would you?"

Some girls are so practical and prosaic, you know.—Chicago Post.

The Pony Express.

W. F. Bailey contributes to The Century an article on "The Pony Express," between St. Joseph, Mo., and San Francisco. Mr. Bailey says:

At first the schedule was fixed at 10 days, an average of 8 miles an hour from start to finish This was cut down to 8 days, requiring an average speed of 10 miles. The quickest trip made was in carrying President Lincoln's inaugural address, which was done in 7 days and 17 hours, an average speed of 10.7 miles per hour, the fastest time of any one rider being 120 miles, from Smith's Creek to Fort Churchill, by Pony Bob, in 8 hours and 10 minutes, or 14.7 miles per hour. Considering the distance and difficulties encountered, such as hostile Indians, road agents, floods and snowstorms, and accidents to horses and riders, the schedule was maintained to an astonishing degree. The service created the greatest enthusiasm not only among the employees, but also in the ranks of stage employees, freighters and residents along the route. To win a "pony" in difficulty was a privilege, and woe be to the man who would so much as throw a stone in the way.

No Cause For Alarm.

"Look here," said the barber to the restless man in the chair, "if you don't keep still I'm liable to cut your throat."

"Oh, I'm not afraid of that," replied the helpless victim, "as long as you continue to use that razor."—Chicago News.

The Sequence of Events.

"The doctors had a consultation yesterday"

"What was the result?"

"I understand that the family lawyers are now in secret session."—Brooklyn Life.

Healthy Cheerfulness.

Do not allow a melancholy person to enter the sickroom. There is nothing so absolutely necessary to an invalid as cheerful companions. A nervous woman may be thrown into a relapse by a well meaning but mischief making friend relating to her how a mutual friend suffered with a similar disease.

FREE TRIAL TO ANY RELIABLE MAN

Weak Men Restored, or No Expense for Treatment.

A Course of Remedies—the marvel of medical science—and Apparatus indorsed by physicians will be sent ON TRIAL, WITHOUT ADVANCE PAYMENT. If not all we claim, return them at our expense.

MEN WHO ARE WEAK, BROKEN DOWN, DISCOURAGED. Men who suffer from the effects of disease, over-work, worry, from the follies of youth or the excesses of manhood, from unnatural drains, weakness or lack of development of any organ, failure of vital forces, unfitness for marriage—all such men should "come to the fountain head" for a scientific method of marvelous power to vitalize, develop, restore and sustain. On request we will send description and particulars, with testimonials, in plain sealed envelope. (No C. O. D. imposition or other deception.) Cut out this offer or mention paper. Address

ERIE MEDICAL CO., Buffalo, N. Y.

1898 FALL and WINTER 1898

New and Exclusive Dress Goods,

Jackets, Capes and Fancy Goods

CARPETS, LINOLEUMS, ETC.

KID GLOVES GUARANTEED

SOL. LEVY.

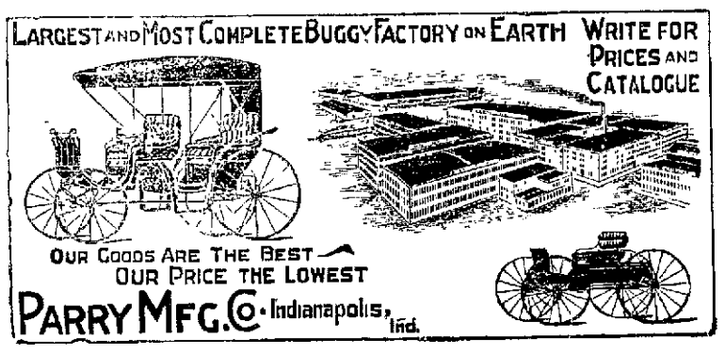

WASHOE COUNTY BANK

Capital Paid In, - - $200,000

RENO NEVADA

(Succeeding to the business of the First National Bank of Reno, Nevada.)

Accounts of Banks, Corporations and Individuals Received on Favorable Terms.

TIME CERTIFICATES OF DEPOSIT

We buy and sell exchange on New York, Chicago, San Francisco, and other points in the United States; also on London, Paris, Berlin, Genoa, Bellinzona Copenhagen, Stockholm, and other cities in Europe.

W. O. H. MARTIN, ... President
GEO. W. MAPES ..... Vice President
M. E. WARD ..... Second Vice President
C. T. BENDER ..... Cashier
G. H. TAYLOR ..... Assistant Cashier

MISS DICKINSON

Can Furnish You With

Fancy and Plain Stationery,

TYPE WRITING SUPPLIES, WRITERS MATERIAL
BLANK BOOKS, SHEET MUSIC,
POCKET MEMORANDUMS, MUSIC BOOKS,
LEGAL BLANKS AND COVERS, NOVELTIES
PERIODICALS, MAGAZINES, FASHION BOOKS.

Smokers Articles and Fine Cigars a Specialy.

Mail Orders promptly filled. Virginia St., Reno, Nev

BANK OF NEVADA

—Virginia Street, Reno, Nevada.—

DIRECTORS—Daniel Meyer of San Franisco; Henry Anderson A. G. Fletcher J N. Evans, G. F. Turrittin, Moritz Scheeline and P. L. Flannigan of Reno.

Subscribed Capitol	$ 300 000
Paid Up Capitol	150 000.
Surplus	87, 000.

Accounts of Banks, Corporations, and Individuals received on faverable terms.

Interest Paid on Time Deposits.

Buy and sell exchange on all the principal cities of the United States Canada, Europe, Asia and Africa

Messrs. Scheeline & Osburn are Resident Agents for twenty-eight Fire Insurance Companies, the total assets of which are $217,640,081.

Safe Deposit Boxes for rent, prices according to size varying from $5 to per annum.

GEO. F. TURRITTIN ..... President
MORITZ SCHEELINE ..... Vice President
R. S. OSBURN ..... Cashier

RENO MARKET.

L. MEISS Jr J. F STEWART.

STEWART AND MEISS

COMMERCIAL ROW

RENO, NEVADA.

—Dealers In—

BEEF, PORK, MUTTON, VEAL, LAMB, HAM LARD, AND GENERAL BUTCHERS' DELICACIES.

Good Hides and Pelts Bought at Top Prices

Fancy Meats Put up in the Finest Style

Parry Brothers

—Sole Agents for the celebrated—

JOHN WIELAND'S EXTRA PALE BEER AND PORTER ON DRAUGHT OR BY THE KEG.

The most modern bottling Machinery has been put in and our works are now equipped as well, if not better than any bottling plant on the Pacific Cost.

Family Trade is Especially Solicited

Try a keg or bottle and you will forever use it. No other beer can t ouch it

C. NOVACOVICH,

Wholesale and Retail Dealer in

Staple and Fancy Groceries, Vegetable

Green and Dried Fruits, Hardware, Crockery, Glassware,

Tobacco, Wines, Liquors and Cigars.

All the novelties in Fancy Groceries. No need to send away for cash trade solicited satisfaction guaranteed.

NEWSPAPERARCHIVE®
NEWSPAPERARCHIVE®

NEVADA STATE JOURNAL

TUESDAY, DECEMBER 20, 1898.

EASTERN ADVERTISING OFFICE 230 to 234 Temple Court, New York City E. Katz, Agent.

POST ELECTION BALLOTING.

Senator-elect E. P Hardesty of Elko county, said to a Wells *Herald* reporter that he would vote for Stewart, as he was the choice of the Silver party, as manifested by his indorsement by the State Convention. That is right, if Stewart is his choice or if he does not consider his candidate's defeat at the polls sufficient to relieve him of any implied obligation that such indorsment might impose.

Colonel Hardesty further said:

"I understand that a certain paper will shortly publish a ballot, and ask the people of Elko county to vote for one of the candidates whose name appears on the ticket. I do not favor such a course. I came out fairly and squarely for Stewart when I accepted the nomination of the Silver party of Elko county for State Senator, and in every town and valley that I visited during the campaign, I declared myself a Stewart man and was elected. The majority of the voters of Elko county knew how I stood on the Senatorial question and they voted for me."

The Colonel's head was certainly level upon that proposition. The issue was squarely made for and against Stewart in every county in the State, and the question was settled so far as as the people were concerned, with the closing of the polls. The practice of holding post-election elections, to "get the sense of the people" is worse than a farce. The idea of interested parties going around with petitions upon a matter which was decided at an election conducted under our State laws is not only ridiculous but absolutely criminal, for it is at least an indirect attempt to override the laws relative to a secret ballot, and substitute for them a farcical method which no more expresses the will of the people than the clamors of a sandlot mob reflected the sentiments of a majority of the people of California. Few of the honest and intelligent people would cast such votes, as they had sufficiently expressed their preferences through their ballots at the polls. A large majority would be cast by such fellows as hold out for a "piece" at the elections and a ten-cent drink would induce a majority of them to vote as the canvasser directed. If any other candidate was to receive ten times as many votes as Stewart by a process which admits of the grossest frauds, with no attaching penalty, Colonel Hardesty would be perfectly right in ignoring the whole business and voting for the man of his choice or whom he considers it his duty to support.

If such a system is to prevail and legislators are to be influenced by the "voice of the people," expressed in such illegal manner, we had better repeal our election laws as more expensive, and elect all of our officers in the manner adopted by the papers that are publishing blank ballots for people to fill as their choice for United States Senator.

There is such a blank being published in a paper in Lincoln county, the editor of which, if we are not mistaken, was elected on the Democratic anti-Stewart ticket for the Assembly. If the lines were squarely drawn anywhere in the State upon Stewart, it was in that county, and the election of a Democratic legislator with the platform upon which he ran, was evidence enough that those who voted for him expected him at least not to vote for the corporation candidate. There is no more sense in this post election humbug than in "straw" balloting for President on a railway train two months after a Presidential election.

TERRITORIAL EXPANSION.

In the half century from 1803 to 1853, four Democratic Administrations without any such questionable diplomacy as that of Presidents Harrison and McKinley in Hawaii, and without any entangling alliances, quadrupled the territory of this nation. Four Democratic Presidents, without stamp taxes, bond issues or other extraordinary measures gave to the Republic the title deeds of twenty Continental States and Contermінions States and Territories, any one of which is worth more to the people of than Spain and all of her island colonies. Now, after a three months' war, which cost the people twenty times more than the acquisition of all the American territory outside of the thirteen original States, by treaty purchase and conquest, the Republican party propose to make their Presidential campaign in 1900 on the sea expansion policy and a successful war against a petty European power, which could have been avoided but for the bungling and vacillating policy of the Administration, which encouraged the Spanish authorities into the belief that arrogance and bluff were all that were needed to avoid the consequences which that nation so richly deserved. But for the financial question, the Democrats would gladly meet the Republicans upon the ground chosen by that party to attempt to insure their continuance in power after 1900. The Republicans quail before the increasing bimetallic sentiment which has manifested in the last two years, and will endeavor to avoid it by urging a war which the people, and not the Republican party brought to a successful termination, and the policy of sea expansion to dodge the paramount, and to them, the fatal issue of the times.

The Republican party has been committed to the single gold standard by the plutocrats that control it, and is now being committed to the advocacy of imperialism. Emboldened by their coming ability to deceive or corrupt the voters and win success, the next move of the plutocratic bosses of modern Republicanism will be in the direction of establishing a monarcy and heriditary titles. But before this portion of their scheme is announced a large standing army must be provided, and that the Congress just elected will be appealed to furnish.

Every man who is apposed to the use of silver coin as a part of the legal currency of the country, I disagree with. Every man who is opposed to the actual use of both metals I disagree with. I would endow the dollars with equality, and make the coinage free.—*James A. Garfield.*

Important to Working Men.

I have just received a complete and large stock of gents' furnishing goods, overshirts, underwear, socks, gloves, neckties, collars, cuffs, etc., direct from the factory. Also the celebrated Bull Britches and Levi Strauss overalls in all sizes, which I am selling at prices that defy competition. I have a large assortment of fine all wool blankets, buggy robes, saddle blankets and quilts. I have always on hand a complete stock of all the leading brands of cigars, cigarettes and tobacco which I sell at wholesale and retail. A free employment office in connection with the store.

A. NELSON.
*jy30tf

For Over Fifty Years.

Mrs. Winslow's Soothing Syrup has been used by millions of mothers for their children when teething. If disturbed at night and broken of your rest by a sick child suffering and crying with pain of cutting teeth send at once and get a bottle of Mrs. Winslow's Soothing Syrup for children teething. It will relieve the poor little sufferer immediately. Depend upon it mothers there is no mistake about it. It cures Diarrhœa regulates the Stomach and Bowels, cures Wind Colic, softens the gums, reduces Inflammation and gives Tone and Energy to the whole system. Mrs. Winslow's Soothing Syrup for children teething is pleasant to the taste and is the prescription of one of the oldest and best female physicians and nurses in the United States. Price 25 cents a bottle. Sold by all druggists throughout the world. Be sure and ask for "Mrs. Winslow's Soothing Syrup." 4-y1

To Whom It May Concern.

I have this day appointed J. H. Smith Sheep Inspector for Buffalo Meadows precinct with full power to act as such officer, as provided by law.

J. W. LODER,
Inspector for Washoe County.
RENO, Dec. 10, 1898. *4twy

To Whom It May Concern.

I have this day appointed Grant McVey Sheep Inspector for Sheephead precinct with full power to act as such officer, as provided by law.

J. W. LODER,
Inspector for Washoe County
RENO, Nov. 26, 1898. *4twy

All Night Christmas Ball.

The public is notified that the management of Sheldon Hall will give a Christmas ball at the above-named hall on Friday evening, December 23d. Good music. All are invited. Admission, 75 cents; ladies free. d16w1

Old newspapers for sale at JOURNAL office. tf

NEW TO-DAY.

McKISSICK'S OPERA HOUSE.

ED. PIPER, LESSEE AND MANAGER.

2 Nights MONDAY and TUESDAY, Dec. 26-27.

THE MONARCHS OF FUN,

McKay & Stuart's

20th CENTURY VAUDEVILLES.

MODERN and REFINED.

EVERYTHING NEW.

Embracing every form of Entertainment.

LATEST Songs, Dances, Sketches.

NEW Music, Jokes, Medleys

"You'll be sorry if you miss it."

Prices, 25, 50, and 75 Cents.

Seats at Miss Claire Dickinson's

NOTICE OF APPOINTMENT OF ADMINISTRATRIX.

IN THE DISTRICT COURT OF THE State of Nevada, Second Judicial District, Washoe County.

In the Matter of the Estate of C. C. Powning, Deceased. } Notice.

Notice is hereby given that the undersigned has been appointed administratrix of the estate of C. C. Powning, deceased, and having duly qualified as such, letters of administration on the said estate have been duly issued to her on this, the sixth day of December, 1898.

Notice is further given that all persons having claims against the said estate of C. C. Powning, deceased, must present them to the Clerk of the above-entitled Court, within sixty days from the first publication of this notice, or they will be forever barred.

CLARA A. POWNING,
Administratrix of the Estate of C. C. Powning, Deceased

Dated at Reno, Nevada, this 6th Day of December, 1898. 4w

A QUEER CALCULATION.

The Power That Would Be Required to Move the Earth.

Statisticians sometimes have queer ideas. One of them has amused himself by calculating how much energy, water and coal it would take to move the earth a foot, supposing that it was subjected throughout its mass to a force equivalent to terrestrial gravitation. This is a gratuitous supposition, for in spite of its enormous mass the earth weighs nothing.

Starting with the fact that the earth's mass is about 6,100 million-million-million tons, our statistician calculates that we should require 70,000,000,000 years for a 10,000 horsepower engine to move our globe a foot. The boiler that should feed this engine would vaporize a quantity of water that would cover the whole face of the globe with a layer 800 feet deep. The vaporization of this water would require 4,000 million-million tons of coal. This coal carried in cars holding ten tons each and having a total length of 30 feet, would require 400 million-million cars, which would reach 80,000,000 times around the earth. This train, moving at the rate of 40 miles an hour, would take more than 5,000,000 years to traverse its own length. It would require for storage a shed that would cover 1,000 times the area of Europe.

If we realize that this fantastically huge amount of energy is nothing at all compared with what the earth possesses in virtue of its rotation about its axis, its revolution about the sun, and its translation in space with the solar system, of which the earth is but an infinitesimal part and which itself is but an infinitesimal part of the universe, we may get some idea of the importance of man in the universe and estimate his incommensurable pride at its just value. —Nature.

A Bit of London Weather.

Our weather is grown decidedly good for the last three days—very brisk, clear and dry. Before that it was as bad as weather at any time need be. Long continued plunges of wet, then clammy, glarry days on days of half wet (a kind of weather peculiar to London, and fully uglier than whole wet)—a world of black sunless pluister [a soft mixture, neither one thing nor another], very unpleasant to move about in! The incessant travel makes everything mud here, in spite of all that clats [a clat, a wooden scraper] and besoms can do. A kind of mud, too, which is as fine as paint and actually almost sticks like a kind of paint. I took, at last, into the country, with old clothes and trousers folded up. There the mud was natural mud, and far less of it; indeed little of it in comparison with other country. We dry again in a single day of brisk wind.—Carlyle Cor. in Atlantic.

Not Very Pathetic.

An Ohio woman visiting Boston for the first time has been doing the sights. "I had my greatest thrill down at Copp's Hill burying ground," she said.

"Yes, that's just the place for the historic emotions," commented her interlocutor. She smiled.

"As soon as my sister-in-law and I got into the place," she said, "I found myself almost stepping upon a grave with an inscription on a queer little iron cover sort of tomb. I jumped back, feeling the way you do when you step on a grave, and read the inscription, just three initials, no name or date. 'Isn't it pathetic?' I said to my sister-in-law. 'Oh, I don't know,' she answered, 'B. W. W. means Boston Water Works.'"—Boston Transcript

Stock for Sale.

Five hundred shares of Reno Mill and Lumber Company stock is offered for sale. The stock pays regular annual dividends. The business is well established and under thorough management and a splendid opportunity is offered for a good safe investment.

Apply to GEO. H. TAYLOR,
*no8tf Washoe County Bank.

CUMMINGS & STOCKTON,

FUNERAL DIRECTORS AND EMBALMERS.

—TERMS REASONABE.—

OFFICE O'CONNOR BUILDING, Opposite Postoffice.

NOTICE OF DISSOLUTION OF CO-PARTNERSHIP.

NOTICE IS GIVEN HEREBY THAT THE co-partnership heretofore existing between E. D. Kelley and W. Webster in the matter of the ownership and publication of the NEVADA STATE JOURNAL has been dissolved, W. Webster having become sole owner of the property and paper. By the transfer of the property all demands due the paper and late co-partnership are the property of said Webster, and demands owing by the paper and late co partnership are assumed by said Webster and will be paid by him.

E. D. KELLEY,
W. WEBSTER.

November 25, 1898.

BIDS OR PROPOSALS WANTED.

NOTICE IS HEREBY GIVEN THAT BIDS or proposals will be received by the City Council of the City of Reno, Nevada, until 7:30 o'clock P. M. of Saturday, November 12th, 1898, at the office of the City Clerk, Reno, for the purchase of "Reno Water Works bonds," in the sum of $130,000 or any portion thereof not less than the sum of $500. Said bonds to bear interest at the rate of six per cent per annum, payable annually at their maturity at the office of the City Treasurer of Reno. Said bonds shall not be liable to taxation by said city, and bids or proposals will be received by said Council as aforesaid for the construction of and putting in a water system for said City of Reno, in accordance with the plans and specifications adopted by said City Council, on Monday, September 26th, 1898, which said plans and specifications are now on file with the Clerk of said Council, at his office in the Court House of Washoe county, at Reno, Nevada, and are hereby referred to and made a part thereof, and will be subject to public inspection at any time between the hours of 9 o'clock A. M. and 4 P. M., legal holidays excepted. Payments for the construction and putting in of said system will be made with bonds of said City of Reno, bearing interest at the rate and payable at the times and at the place and be untaxable by said city aforesaid, at not less than their par value, in the manner provided in said specifications. All bids or proposals shall be sealed, and so endorsed upon the envelope as to indicate the character of the contents, and addressed to F. B. Porter City Clerk, Reno, Nevada.

The person or corporation offering to provide the best permanent system of water supply for the least number or amount of said bonds, shall be deemed the lowest or best bidder; provided the Council reserves the right to reject any and all bids.

R. S. OSBURN, President.

F. B. PORTER, Clerk.
Reno, Nevada, September 26, 1898.

TIME EXTENDED.

Notice is hereby given that the time within which bids or proposals will be received as herein above provided, by the City Council of the City of Reno, Nevada, be and the same is hereby extended until 7:30 P. M. on Monday, December, 12th, 1898.

R. S. OSBURN, President.

F. B. PORTER, Clerk.

Dated Reno, Nevada, Nov. 12th, 1898.

POSTPONED.

Notice is hereby given that the time within which bids or proposals will be received as hereinabove provided by the City Council of Reno, Nevada, be and the same is hereby extended until 7:30 P. M. on Monday, February 13, 1899.

R. S. OSBURN, President.

F. B. PORTER, City Clerk.

Dated Reno, Nev., December 12, 1898.

DIXON BROTHERS

THE LEADING BUTCHERS OF RENO.

Meats of All Kinds at Wholesale and Retail.

The Finest Beef, Mutton, Pork, Veal, Sausage

CONSTANTLY ON HAND. ALSO HAM, BACON AND LARD.

Bologna, Bloodwurst, Liverwurst, Weinerwurst and Headcheese.

SHOP—Corner Commercial Row and Sierra Street, Reno.

Fancy Meats of all kinds put up in the Finest Style of the Art and delivered to all parts of the city free of charge.

HODGKINSON DRUGGIST

A FULL LINE OF SELECT PHOTOGRAPHIC SUPPLIES, CONSTANTLY ON HAND.

Virginia Street.

A. W. FOX.

(Successor to the Boston Tailoring Company.)

Virginia Street, Near Commercial Row, —RENO, NEVADA.—

MERCHANT TAILOR

Fine Imported and American Suitings.

Measurements taken and a fit guaranteed. Prices in keeping with the times. oc8

Donnels & Steinmetz,

Dealers in

Furniture, Lenoleums, Carpets, Shades, Etc.

Lace Curtains, Portiers and Draperies.

Upholstering in all its Branches.

NEW INVESTMENT BUILDING, 2nd STREET, RENO, NEVADA.

SAY!

LOOK AT MY FALL PRICES.

Fine Heavy Ulsters	from $3.00 upwards
Chinchilla Coats	$3.00 each
Fine Melton Overcoats	from $6.00 upwards
Men's and Boys' Underwear	from 50c. per suit upwards
Children's Fancy Suits	from $1.25 upwards
White Laundered Overshirts	from 50c. upwards
Men's and Boys' Overshirts	from 25c. upwards
Levi Strauss' No. 1 Overalls	at 75c. per pair
Long-legged Rubber Sporting Boots	at $3.75 per pair
Snag Proof Rubber Boots	at $5.00 per pair

I also carry the Finest Line of Children's Fancy Suits in the market; also Boys' Ulsters and Children's Fine Fancy Reefer Coats.

FINEST UNDERWEAR IN THE LAND.
HATS, CAPS, BOOTS AND SHOES.

Don't Fail to Call and Examine My Goods.

H. LETER, The Clothier.

Commercial Row - - - Reno, Nevada.

de9tf

M. NATHAN, The Pioneer Clothier.

VIRGINIA STREET, RENO, NEVADA.

FALL AND WINTER STOCK

OVERCOATS A SPECIALTY

A FULL LINE OF BUCKINGHAM & HECHT BOOTS AND SHOES.

Men's Neckwear from 25 Cents Upwards.

Mail Orders Promptly Attended to.

Heat and Fuel Savers.

How long are you going to "get along" with that old cookstove that burns more fuel than a furnace and heats the outdoors more than does the oven?

A very little money will buy one of our cookstoves—you'll save the price in fuel in one season. It will keep the heat where it ought to be, and cook your food as it ought to be cooked. Come in and examine them.

NEVADA HARDWARE AND SUPPLY CO., VIRGINIA STREET.

S. EMRICH,

—DEALER IN—

Dry and Fancy Goods

Latest Novelties in JACKETS, CAPES and DRESS GOODS.

—Full Stock of all kinds of—

Domestics, Lace and Drapery Curtains.

Prices will compare favorably with any similar store on the Coast.

VIRGINIA STREET, RENO, NEVADA

L. D. FOLSOM.

FRUITS AND VEGETABLES

Crockery, Glass and Agate Ware.

—FANCY AND STAPLE GROCERIES.—

ORDERS PROMPTLY FILLED.

Telephone Connection.

EUREKA BLOCK, RENO. NEV

NEWSPAPERARCHIVE®

NEVADA STATE JOURNAL

PRICE OF DAILY JOURNAL.

FIFTEEN CENTS PER WEEK

Delivered by Carrier.

TUESDAY, DECEMBER 20, 1898.

BREVITIES.

What good has reducing the volume of standard money done?
tf. B. F. LEETE.

B. F. Leete is a candidate for a Senator of the United States from the State of Nevada, United States of America. **tf

Cole's Air Tight stays tight. tf

Skates and sleds at Lange & Schmitt's.

Plumbing and tinning at Lange & Schmitt's.

Keep your eyes on Will G. Doane. He can reset them.

State Printer-elect Mauto has rented the Governor Adams' residence in Carson.

Denis McCarthy, an old Comstocker, died at Gold Hill of old age last Saturday.

Crockery, glassware, agateware and silver ware; cheapest at Lange & Schmitt's.

Airtight heating stoves of all kinds and prices, also exchanged at Lange & Schmitt's.

Benjaman L. Higbee, a pioneer Comstocker, died at Virginia last Saturday evening.

We are sole agents for Cole's original Hot Blast Heaters for wood or coal. Genesy & Savage. tf

Bale ties, also forks and other tools for farmers and stockmen at the Reno Mercantile Company's store. *tf

Chinaware, plain and decorated, also hanging and stand lamps, for holiday presents, at Lange & Schmitt's.

Lamps, kitchen utensils, agate ware, all grades and prices and complete stock at Genesy and Savage's. *-tf

Home air tight heaters. Latest and best; they feed from front and don't smoke the ceiling when you feed. All prices at Lange & Schmitt's. tf

Major Wm. H. Morrison, member of the Nevada Battalion, which was mustered out in November, died Saturday afternoon at his home in Virginia City.

Two train loads of New York troops will pass through this morning, returning from Honolulu to be mustered out. The troops are expected here about 6 o'clock.

Flat mouldings in green oak, mat gold and mat silver with beautiful stamped corners are new effects. Call and see our stock. Porteous Decorative Co. dec10w1

The management of Sheldon's Hall have been diligently at work preparing for the Christmas ball to be given Friday evening, December 23, 1898. A good time is assured.

One can not realize that silver is selling at such a low figure until they visit Doane's jewelry store and see the elegent silver novelties they can purchase for only a small sum. tf

Ladies' handkerchiefs, gentlemen's silk handkerchiefs, the latest in sofa pillows, new effects in china, just the things for Christmas presents, can be procured at Mrs. Petrie's in the O'Conner Block. d20w

Charley Wilson has a fine lot of Christmas trees, which he brought down from the Sierras, and which he will furnish at prices ranging from 25 to 75 cents apiece. He can be found at Riter's corner. d18w

Now is the time to visit Will G. Doane's jewelry store and get a choice of silver novelties and jewelry. His prices are as low, if not lower, than any other establishment of the same kind in the State. tf

See notice elsewhere in this issue from Dr. Bergstein, Superintendent of the Nevada Hospital for Mental Diseases, that all bills against the institution must be presented to him on or before Monday, the 26th inst.

Harry Davis says that if the rush to "The Model" keeps up he won't have even a rag baby left in the store by Christmas. And still he is kicking because the doors are not wider and the store larger to accommodate more purchasers. Call early and get a front position and first pick.

About the first of the new year, the Southern Pacific Company will put on a fine train from Ogden to San Francisco. It will be the same as the Sunset line in California. It will contain elegant sleepers and fine tourist cars, with bath rooms and all modern improvements. It will be the fastest train ever run over the Central Pacific. This train will carry the mail.

Loofbourrow, the Cash Grocer, corner of Commercial Row and Sierra streets, is still in the lead for lowest prices for cash on all of his groceries, &c. Some of his fellow merchants say he is selling below cost to catch you; don't you believe it; he is not here for his health, but will give you a fair and square equivalent for your money, and he makes a reasonable profit on everything he sells. tf

Sheriff McInnis went up to Carson yesterday to secure requisition papers for the arrest of C. Clark, against whom is filed a complaint of grand larceny. The accused absconded with a horse, saddle, rope and bridle belonging to W. H. West, the whole being valued at about $200. The man is supposed to be in or near Mount Idaho, Idaho. Sheriff McInnis will go to Boise City and have the papers signed by the Governor of Idaho and then proceed to Mount Idaho.

Called Down.

Our item Friday in regard to the nomination of Assemblyman Gedney was incorrect. He was placed on the ticket by the convention and not by the Executive Committee as stated and his name was certified to the County Clerk by the Chairman and Secretary of the Democratic County Convention. In looking the matter up yesterday we consulted only the proceedings of the convention as given in the records of the County Committee. Had we consulted the files of the *Independent* we would not have made the statement we did. The facts are that Mr. Gedney was voted on by the convention in his absence and accepted the nomination when informed of the action of the convention. We regret having made the statement we did yesterday, though at the time we believed it to be true, and apologize to Mr. Gedney for making him the subject of newspaper notoriety.—*Elko Independent.*

You doubtless also regret having made the statement some weeks ago that Mr. Gedney, having been elected on the Democratic ticket, would of course vote against Mr. Stewart, or words to that effect. The JOURNAL happened to know when it published your statement of last Friday that he was placed on the ticket by the County Committee, that you had blundered, and would be called down upon it, and its comments were made with full knowledge of the facts in the case. It was curious to know what your next pretext would be why the gentleman could honorably support Mr. Stewart. It is that "Mr. Gedney was voted on by the convention in his absence and accepted the nomination when informed of the action of the convention." You omitted to mention, however, that the gentleman's name was presented to the convention by his authority, and his assurance that he would accept if nominated. You do well to apologize to Mr. Gedney for "making him the subject of newspaper notoriety," for you have cruelly wronged him, by creating the impression abroad that the gentleman was inclined to break faith with the anti-Stewart voters who elected him, and to violate his solemn pledge when he accepted the nomination—something which all who know him are confident never entered the mind or brain of the young man, who, in your zeal for the corporation candidate, you more than insinuated, he was inclined to do.

The Coming Attraction.

That there is something new under the sun is proven by the form of entertainment presented by the Twentieth Century Vaudevile, which play at McKissick's Opera House Monday and Tuesday, December 26th and 27th. The company is a well know one in the East and includes many favorites, among whom are Lillian Blair, the descriptive singer, Johnson and Lloyd, two popular dancers, Rassel and Mac Warde, formerly of the Prisoner of Zenda, Steinle and Simmen, exceedingly clever sketch artists, Lee Furnam, the phenomenal baritone, and many others. The entertainment is varied and is composed of the very best acts possible to obtain. Moreover they do not catch the night train, thus insuring the public a complete evening's entertainment. Prices are 25, 50 and 75 cents.

A Quiet Wedding.

Mr. Beverley Morris and Miss Henrichs, both of Oakland, were quietly married in Reno yesterday. During their short stay here Mr. Morris and his bride are the guests of Mr. F. P. Dann of this place. Mr. Dann and Mr. Morris were at one time partners in a photographic supply company at Oakland. The men are warm friends, and Mr. Dann gallantly performed the part of "best man" at the ceremony, although he was no doubt somewhat envious of the good fortune of his old chum in capturing such a charming, lovely bride as Miss Henrichs, for even the most conservative person would admit that she is very pretty. The newly wedded couple will leave to-day for San Francisco, where they intend to locate permanently.

A Reno Couple.

In Friday's *Examiner* was a notice that a marriage license had been issued to Geo. McFarland of Reno and Miss Abbie Conners of San Francisco. Mr. McFarland is President of the Reno Telephone Company and Miss Conners was a former resident of Reno, but for the last few years has made her home in San Francisco. Presuming ere this that the twain have been made one, the JOURNAL takes time by the forelock and wishes the newly married couple a long and happy life, and a safe and speedy return to their many friends at the Riverside City.

False Rumor.

Horace Church, the well known clerk at the Palace, has returned from a two weeks' visit to San Francisco and is again in his old place. In reply to a question concerning the rumored suicide of his brother at Seattle he said: "I do not believe the rumor has any foundation whatever. I know my brother too well to think for an instant he would do such a thing, besides, if it were true I would have learned of it through my brother's wife."

Reported Shooting at Carson.

It was reported last night that Matt Brannan, an ex-pugilist, was shot and fatally wounded at Carson by a man named Moss, who was stopping at the Briggs House. The report is that he was shot through the abdomen and is not expected to live. No further particulars concerning the shooting could be learned.

Five Thousand Dollars Wanted.

Five thousand dollars wanted for two or more years at a small rate of interest. The best of security given. Address "K"
*no30 1m Care JOURNAL.

Royal makes the food pure, wholesome and delicious.

ROYAL BAKING POWDER

Absolutely Pure

ROYAL BAKING POWDER CO., NEW YORK.

Enforce or Repeal.

Ordinance No. 45 of the Reno municipal law forbids Indians to play any game with cards inside of the city limits, and any Indian caught playing cards inside of the city limits shall be deemed guilty of a nuisance and subject to a fine not greater than twenty dollars or imprisonment in the county jail for a period of time not longer than ten days or both fine and imprisonment.

It is evident that this is a dead letter law. One may go out to almost any vacant lot in the suburbs and see from five to twenty-five Indians indulging in their daily pastime of playing cards. As this keeps them off the streets and away from business places, our officers have not the inclination to put the city to the expense of feeding them for ten days by placing them under arrest.

It cannot be said, however, that the groups of Indians on vacant lots engaged in the alluring sport of "Piute poker" are a desirable addition to our local attractions. The present penalty of imprisonment, which includes a warm bed and three good meals a day, is perhaps regarded by the proverbially hungry Piute as something to be courted rather than avoided. As a rule these card playing braves do not like work any better than does the average tramp; work can always be found to do, grading on streets and improving their condition otherwise. A new penalty arranged upon this line and rigorously enforced might do much towards abating the nuisance, and the city put to no expense thereby. As it is, we have a law fining or imprisoning Indians for playing cards within the town limits. Laws are not made altogether for the purpose of giving lawyers employment; let this one be enforced or repealed.

Republicans Still Hopeful.

The official count yesterday made no change in the figures published. It elects Sadler by 22 votes. A dispatch received by the Republican State Central Committee yesterday afternoon claims that McMillan will be elected because of 171 votes in Eureka county being thrown out by District Judge Fitzgerald, about two to one being in favor of Sadler. This would give the election to McMillan without the soldier vote. The decision was the result of a contest for the Assessorship in that county and was based on a decision by the Supreme Court in the case of Sweeny vs. Hjul two years ago. The Republican estimate is that on account of the thrown out votes McMillan will have a plurality of about thirty votes.

Advertised Letters.

The following uncalled for letters remained in the Reno Postoffice, December 20, 1898:

GENTLEMEN.

Baizi, Francisco	Faretto, Angelo
Bell, H C	Gararenta, Lois (3)
Carano, B	Ginocchio, N
Chapman, F C	Hank, Chas
Cooper, Dr J L	Lagnoli, Engienio
Cronan, W M	Powers, Willie F
Crampton, Jack	Saddler, Meyer
Delmon, A	Thomas, Claud
Espitalier, A F	Victor, Manuel
Elder, A P T	Wallace, J H

LADIES.

Achcraft, Miss	Holman, Mrs D
Baxter, Mrs M.	Johns, Miss E St
Freeman, Miss M	Petree, Miss D A
Heney, Mrs M	

H. P. KRAUS, P. M.

A Handsome Picture.

J. J. Murray, Reno's natural artist, has just completed a large and life-like group of lions, consisting of the king of beasts, a lioness and three cubs. The picture shows marked artistic ability and Murray's latest effort is one of which he may feel justly proud. The lions are presented as being in the midst of a dense jungle and in viewing it one forgets the fierce nature of the beasts in the seeming security and pleasure their features express in being safe in their den under the protection of the lord of the family. The picture is 3½x6 feet in size, and reflects credit upon Mr. Murrays perseverance and conception of art in life.

The Wheelmen's Ball.

The Committee of Arrangements for the Wheelmen's dance are busily engaged in decorating the Pavilion. Bunting in profusion and evergreens neatly worked into designs emblematic of the Wheelmen will be artistically arranged in mistifying numbers. The decorations will be set off by handsome electrical effects, making as a whole one of the prettiest combinations ever seen at the Pavilion. The Wheelmen's reputation for elaborate decorations will certainly be sustained on the evening of the 30th of December, the date of the dance.

James Mayberry has returned from Trinity county, Cal., where he has been looking after a mine in which he is interested.

Frank Golden spent yesterday in Reno.

BREVITIES.

N. Wines of Carson is at the Palace.

W. E. Casson and family are at the Riverside.

A. C. Casey of Elko is registered at the Palace.

Geo. H. Bayley, a Modoc stockman, was in town Sunday.

A. Knierr, a San Francisco cattle buyer, is in town on business.

J. R. Fulton of the N. C. O. was a westbound passenger last night.

John F. Wilsey of Sierra Valley is in town and will remain for a few days.

George Nixon, editor of the Winnemucca *Silver State*, was in town Sunday.

Alvaro Evans has returned from Omaha where he is feeding 270 head of cattle.

The State University will close on Wednesday and remain closed until January 9, 1899.

The Track Committee of the Reno Wheelmen will hold a meeting next Wednesday evening.

W. D. Decker, manager for Miller & Lux, passed through here yesterday on his way to Wabuska.

James Dunn, of the firm of Dunn and Flannigan, sheepmen, came in from the north yesterday.

M. F. Huskey of Silver Creek is staying in Reno for a few days and is registered at the Riverside.

Miss Stella Colcord came down from Carson on the V. & T. last evening and leaves for the city this morning.

C. D. VanDuzer of Winnemucca was in town Sunday. It is stated that he will soon start a newspaper there.

Thyes is always doing something to please his visitors. He has the best of goods and all who patronize him say so.

Henry H. Forney, Superintendent of the Air Brake Department, Sacramento, Cal., came in from the west last night.

Anheuser beer and hot tamales are served at the Monarch. Fred and Pete always make visitors welcome and treat them nicely.

Those meals served at the Washoe Lunch Counter are excellent. Go there to-day and eat your dinner and you will get your money's worth.

Riter's Elite is the popular resort. He does a jobbing trade and his goods are excellent. People desiring holiday goods of the finest quality should call on Henry.

Beats the Klondike.

Mr. A. C. Thomas, of Marysville, Tex., has found a more valuable discovery than has yet been made in the Klondike. For years he suffered untold agony from consumption accompanied by hemorrhages; and was absolutely cured by Dr. King's New Discovery for consumption, coughs and cold, he declares that gold is of little value in comparison with this marvelous cure; would have it, even if it cost a hundred dollars a bottle. Asthma, Bronchitis and all throat and lung affection are positively cured by Dr. King.s New Discovery for consumption. Trial bottles free at S. J. Hodskinson's Drug store. Regular size 50cts. and $1.00. Guaranteed to cure or money refunded.

An Interesting Case.

All people are interested in a new case that has recently cropped up in Reno, and they have good reason for being so. This case contains many striking features. It is Mr. F. P. Dann's show case on Virginia street, down by the iron bridge. It is very beautiful, his new window display, of all that is modern in photography. There one may see large opalatypes small autotypes and lovely porcelains. Just think! Artistic photographs on genuine porcelain. And what do you think of this? He makes photographs on handkerchiefs—silk handkercheifs. What more appropriate present could be imagined than one of these with your photo on it? tf

Free Pills.

Send your address to H. E. Bucklin & Co., Chicago, and get a free sample box of Dr. King's New Life Pills. A trial will convince you of their merits. These pills are easy in action and are particulary effective in cure of constipation and sick headache. For Malaria and liver trouble they have been proved invaluable. They are guaranteed to be perfectly free from every deleterious substance and to be purely vegetable. They do not weaken by their action, but by giving tone to the stomach and bowels greatly invigorate the system. Regular size 25c. per box. Sold by S. J. Hodskinson's Druggist.

Take Notice.

All persons having claims against the Nevada Hospital for Mental Diseases will present the same to the Superintendent at his office, on or before Monday, Dec. 26, 1898, as no claims can be legally paid after the end of the term.

H. BERGSTEIN, Supt.

Reno, Dec. 19, 1898.

Bucklens Arnica Salve.

The best salve in the world for Cuts, Bruises, Sores, Ulcers, Salt Rheum Fever Sores, Tetter, Chapped Hands Chilblains, Corns, and all Skin Eruptions, and positively cures Piles, or no pay required. It is guaranteed to give perfect satisfaction or money refunded. Price 25 cents per box. For sale by, S. J. HODGKINSON.

New York Sweet Apple Cider.

Mott's New York sweet apple cider direct from New York, made from the choice Russett apple, received to-day by Thyes. On sale in quantities to suit and served at the bar. Sixty cents per gallon. d20t4

THE

PALACE DRY GOODS AND CARPET HOUSE

HOLIDAY ANNOUNCEMENT!

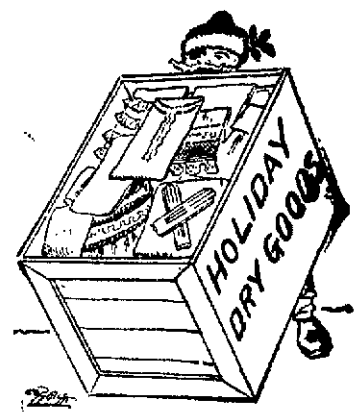

The spirit of the Holidays is not a myth here. Everything is real. Qualities and values are not mysterious, but tangible and getable. There is real service to be had from every article offered in any department. The holiday display of Dress Goods, Jackets, Capes, Kid Gloves, Handkerchiefs, etc., outshines anything hitherto shown here and outstrips in beauty and quality all other stocks.

Call and buy your Xmas presents here, for they are the most serviceable of all things to give.

Country Orders Recieve Prompt and Careful Attention.

The Palace Dry Goods House

The Christmas GOODS ARE NOW READY.

Be Sure You See Them. Remember the Choice Isn't Improved by Waiting! Early Buyers Are Almost Certain to Find Exactly What They Want, and With Less Hurrying in the Choosing.

MEN'S FINE SUITS, Stylish and Elegantly Made up in the Latest Styles and Patterns of Goods. Nothing Better for Christmas Presents than the Following:

MEN'S FINE SUITS, STYLISH OVERCOATS, FINE NATURAL WOOL UNDERWEAR, CHILDREN'S SUITS FROM 3 YEARS OLD TO 10 YEARS; BOYS' FROM 11 TO 15 YEARS.

The Largest Line of NECKWEAR in the State, of all the Latest Designs.

Our HATS and CAPS are Full in all Grades, Styles and Qualities. SUSPENDERS, MUFFLERS, GLOVES, SILK INITIAL HANDKERCHIEFS DRESS SHIRTS, WHITE DRESS TIES, STRING TIES, Fine Dress GLOVES in all Colors. Men's Fine ALL WOOL SOCKS in all Colors.

Ask for What You Want We Have It.

JOHN SUNDERLAND.

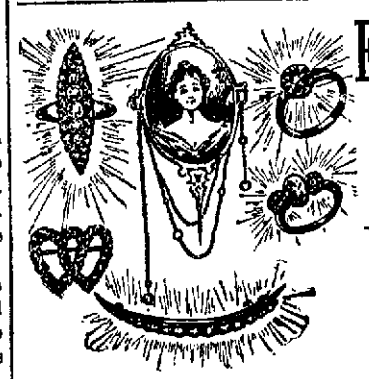

FOR HONEST VALUES IN DIAMONDS

Which is the Safest Investment to-day, TRY

R. HERZ & BROTHER. JEWELERS

CHRISTMAS PRESENTS IN FINEST PERFUMES.

Plain and Fancy Bottles and Cases.....25c. to $10.00
Atomizers in great variety.....50c. to $4.00

ALBUMS, Musical and Plain .....$5.50 to $7.50
TOILET CASES and SETS For Ladies and Gentlemen.....$3.50 upward

Fine Leather Cigar Cases, Purses, Card Cases and Eastmans Kodaks from $4.00 up, and Photographic Goods at Lowest Prices

AT PINNIGER'S

DRUG STORE - - - New Location

Middle of the Block, West Virginia Street, Formerly Lake's Store.

NEWSPAPERARCHIVE®
NEWSPAPERARCHIVE®

PROFESSIONAL CARDS

J. A. HAMILTON. M. D.,

Physician, Surgeon,

—AND—

RUPTURE SPECIALIST.

TREATS ALL CHRONIC DISEASES.

Office over Brookins' Book Store,

Reno, Nevada.

n13dwtf

DR. E. C. PHELPS,

DENTIST.

BANK OF NEVADA BUILDING.

Gold Fillings and Crowns a Specialty.

DR. W. A. PHILLIPS.

OFFICE HOURS—8 to 10 A. M.; 2:30 to 4 P. M.

DR. P. T. PHILLIPS.

OFFICE HOURS—1 to 2:30 P. M.; 7 to 8 P. M.

OFFICE . NEVADA BANK BUILDING, RENO.

CHAS. A. COFFIN, D. D. S.,

—DENTIST.—

OFFICE—Investment Building over J. J. Brookins' store, Virginia street, Reno, Nevada. aug8tf

DR. H. BERGSTEIN,

PHYSICIAN AND SURGEON.

OFFICE—Rooms 4, 5 and 6, Reno Investment Building, corner 2nd and Sierra streets.

OFFICE HOURS—9 to 4 P. M. Sundays, 1 A. M. to 12 M.

RESIDENCE—Nevada Hospital for Mental Diseases. Can be called by Reno telephone.

S. C. GIBSON, M. D.

PHYSICIAN AND SURGEON,

Accoucheur and Gynecologist.

OFFICE Eureka Block, Virginia street

OFFICE HOURS—8:30 A. M. to 12 M., 1 to 4, and 7 to 9 P. M.

RESIDENCE—Stevenson street.

Office and residence on Nevada Telephone Circuit. 5-7tf

T. V. JULIEN. THOMAS WREN,

WREN & JULIEN,

ATTORNEYS AND COUNSELLORS AT LAW.

Will Practice in all Courts. Probate practice and business settlements a specialty.

OFFICE, Eureka Block, Virginia St.

E. E. COPELAND. WM. WEBSTER.

WEBSTER & COPELAND

ATTORNEYS-AT-LAW.

RENO, NEVADA.

Will practice in all the Courts of Nevada & California

OFFICE—In Washoe County Bank Building upstairs an

FRANK H. NORCROSS,

ATTORNEY-AT-LAW.

Will practice in all the Courts of the State.

OFFICE—Room 5, Bank of Nevada Building, Reno, Nevada, ap21tf

ALFRED CHARTZ.

ATTORNEY-AT-LAW,

CARSON CITY — — NEVADA

o64

BECKWITH HOTEL,

PLUMAS COUNTY, CAL

Pete Laffranchini, Prop.

First-Class Accommodations For Families

Fine Wines and Brandies, Claret and White Wine

50 Cents per Gallon.

Low rate given at Wholesale

Also Fine Sherry and Port Wine

Winery and Distillery at Gilroy

P. O. Box 28, GILROY, Cal

ma8tf

50 YEARS' EXPERIENCE

PATENTS

TRADE MARKS
DESIGNS
COPYRIGHTS &C.

Anyone sending a sketch and description may quickly ascertain our opinion free whether an invention is probably patentable. Communications strictly confidential. Handbook on Patents sent free. Oldest agency for securing patents.

Patents taken through Munn & Co. receive special notice, without charge, in the

Scientific American.

A handsomely illustrated weekly. Largest circulation of any scientific journal. Terms, $3 a year; four months, $1. Sold by all newsdealers.

MUNN & Co. 361 Broadway, New York

Branch Office, 625 F St., Washington, D. C.

State Election Returns.

CANDIDATES.	Churchill	Douglas	Elko	Esmeralda	Eureka	Humboldt	Lincoln	Lander	Lyon	Nye	Ormsby	Storey	Washoe	White Pine	Totals
For Representative in Congress—															
Newlands, Francis G .....S-D.	101	250	622	323	265	597	459	334	368	156	594	719	781	227	5796
Wren, Thomas .....People's	48	139	551	64	234	281	177	84	178	53	192	277	688	165	3111
For Governor—															
McCullough, J. B .....People's	7	20	65	21	20	47	36	15	18	15	16	29	507	17	833
McMillan, Wm.....R.	95	209	324	158	134	284	111	85	301	31	370	596	705	145	3548
Russell, George.....D.	53	60	421	65	75	272	297	182	93	40	61	148	190	102	2060
Sadler, Reinhold .....S.	38	142	499	191	336	349	259	199	199	147	395	346	291	184	3570
For Lieutenant Governor—															
Coffey, W. H .....People's	1	22	79	18	51	63	40	22	35	10	14	90	306	22	773
Ferguson, John W .....R.	88	181	346	121	104	267	115	70	225	32	318	526	705	100	3198
Grimes, W. C .....D.	85	34	447	46	71	174	281	110	79	40	86	142	352	91	2038
Judge, James R .....S.	20	180	386	233	305	424	241	246	252	143	410	341	265	217	3663
For Justice of Supreme Court—															
Belknap, C. H .....S-D.	121	285	926	393	388	653	354	364	425	181	639	671	105	316	6898
Price, M. Z .....People's	35	96	264	70	100	241	93	58	133	29	116	320	432	87	2074
For Secretary of State—															
Howell, Eugene .....S.	73	186	464	244	213	525	298	299	171	165	396	454	693	137	4318
Little, F L .....R.	78	199	290	142	117	237	75	66	402	29	307	526	653	37	3158
Webber, John.....D.	38	37	498	37	216	154	317	83	30	33	126	118	237	271	2215
For State Controller—															
Beck, Harry P .....People's	4	16	45	17	16	44	41	26	26	8	11	201	175	14	644
Davis, Sam P .....S.	51	67	257	235	274	311	181	235	287	163	294	226	185	152	2918
Humphrey, George M.....D.	45	76	325	42	89	81	325	77	48	18	104	224	511	89	2055
LaGrave, C. A .....I.	17	138	454	32	47	295	19	55	89	15	150	84	125	53	1575
Turrittin, George F .....R.	66	121	178	93	108	208	91	61	139	19	273	373	654	115	2489
For State Treasurer—															
Button, Frank J .....R.	78	180	441	110	115	586	99	141	180	25	334	344	695	87	3415
Ryan, D. M.....S.	65	203	421	269	378	293	340	244	340	170	428	620	672	288	4731
Thompson, William G.....D	40	29	382	42	42	64	237	61	69	21	64	150	232	65	1498
For Surveyor General—															
Bragg, Allen C.....R	70	141	238	101	85	166	86	58	173	16	266	498	471	65	2434
Kelley, E D.....S.	50	102	325	204	309	509	215	238	238	135	227	372	388	198	3510
Pratt, A. C.....People's	19	143	352	76	54	150	128	78	93	54	186	122	191	97	1743
Stewart, T. K .....D.	49	32	345	45	74	115	139	75	83	15	51	103	589	72	1887
For Attorney General—															
Chartz, Alfred .....People's	10	134	238	36	52	97	86	36	99	21	104	170	265	55	1403
Jones, W. D.....S.	82	95	594	214	323	552	387	276	217	157	271	367	615	257	4407
Murphy, M. A.....R.	87	191	395	183	161	275	173	157	268	44	459	545	698	111	3745
For Supt. of State Printing—															
Eckley, Joseph E. .....R.	67	184	304	114	92	227	107	44	238	16	380	844	419	94	3130
Hogan, H. H .....People's	19	33	103	16	42	119	49	25	83	12	12	27	417	25	932
Maute, A .....S.	58	168	357	258	315	448	252	339	245	179	401	189	187	225	3621
Morris, James.....D.	36	27	473	38	75	112	257	51	57	16	95	41	602	73	1888
For Supt. of Public Instruction—															
Cutting, H. C .....S.	57	147	613	202	267	518	420	309	254	175	334	268	313	251	4148
Ring, Orvis .....R.	123	265	598	221	264	408	141	141	343	45	477	817	1288	165	5346
For Regent State University (Long Term)—															
Boober, W. W.....D.	32	22	565	58	96	137	252	117	63	19	63	100	230	98	1852
Colcord, Roswell K .....R.	75	194	264	115	93	246	112	78	217	22	389	435	667	90	2997
Deal, W. E. F .....S.	69	165	331	234	287	468	247	242	267	167	340	515	350	210	3892
Peckham, George E.....People's	3	30	86	9	36	49	42	16	23	5	17	33	350	19	718
For Regent State University (Short Term)—															
Haist, Gotth .....D.	35	34	399	45	61	100	269	43	103	22	88	356	285	102	1943
O'Brien, James W.....R.	83	189	365	103	125	282	118	61	187	29	366	427	779	74	3188
Starrett, H. S .....S.	63	183	448	266	328	517	266	353	273	168	344	273	495	240	4217

OFFICIAL RETURNS OF WASHOE COUNTY.

CANDIDATES.	1st Ward	2d Ward	3d Ward	4th Ward	5th Ward	Franktown	Warm Springs	Huffakers	Steamboat	Verdi	Wadsworth	Pyramid	Salt Marsh	Total
Representative in Congress—														
Newlands, Francis G	103	77	86	130	97	14	20	20	37	48	123	9	17	781
Wren, Thomas	95	70	76	90	92	10	16	26	34	31	121	14	5	688
Governor—														
McCullough, J B	89	48	54	70	83	6	12	31	28	43	28	13	2	507
McMillan, William	98	73	69	104	93	10	8	30	46	18	145	4	17	705
Russell, George	28	13	23	33	22	3	8	.	7	9	38	3	4	191
Sadler, Reinhold	31	30	46	41	30	7	9	6	6	16	63	8	..	286
Lieutenant Governor—														
Coffey, W H	50	35	29	45	54	5	11	15	14	29	14	4	1	306
Ferguson, Jno W	96	65	70	117	83	7	6	20	46	24	134	12	20	705
Grimes, W C	53	28	35	42	46	9	15	4	12	19	88	3	2	352
Judge, James R	34	30	49	38	35	4	6	10	10	16	30	3	..	265
Justice of Supreme Court—														
Belknap, C H	139	112	127	166	143	21	23	17	46	48	181	12	15	1051
Price, M Z	73	34	39	57	53	2	13	28	26	31	54	7	5	432
Secretary of State														
Howell, Eugene	97	77	92	107	100	12	16	26	22	32	104	5	3	693
Little, F L	90	64	62	99	80	3	9	23	44	26	124	11	18	653
Weber, John	43	19	25	31	36	9	11	4	16	23	34	5	5	257
State Controller—														
Beck, Harry P	33	14	20	23	21	4	6	13	7	19	13	2	..	175
Davis, Sam P	22	21	21	24	14	6	10	7	10	17	99	2	1	185
Humphrey, Geo M	65	30	65	69	95	9	18	3	17	22	74	12	12	511
LaGrave, C A	11	18	17	19	7	1	.	2	5	4	39	..	..	125
Turrittin, Geo F	109	69	61	105	84	6	4	18	45	22	111	5	11	654
State Treasurer—														
Button, Frank J	107	70	59	111	90	3	10	16	44	24	133	9	19	695
Ryan, D M	89	66	89	94	93	18	21	29	28	41	93	9	2	672
Thompson, William G	36	21	27	30	32	5	5	4	11	19	34	4	1	232
Surveyor General—														
Bragg, Allen C	64	53	44	67	58	2	4	20	39	21	80	8	11	471
Kelley, E D	59	51	60	62	43	8	4	15	16	18	49	2	1	388
Pratt, A C	30	14	18	14	16	5	18	6	8	29	29	4	..	191
Stewart, T K	88	43	59	98	104	10	12	15	22	17	105	6	10	589
Attorney General—														
Chartz, Alfred	41	17	32	31	31	4	14	12	16	31	36	2	..	265
Jones, W D	86	71	62	104	99	14	15	12	21	33	85	10	3	615
Murphy, M A	101	68	83	98	85	7	9	29	42	19	129	9	19	698
Supt. of State Printing—														
Eckley, Joseph E	47	25	40	57	54	5	11	18	32	10	97	5	18	419
Hogan, H H	67	31	43	41	53	8	15	23	26	52	46	11	1	417
Maute, A	31	23	20	32	21	7	5	4	6	6	30	2	..	187
Morris, James	92	78	75	112	94	6	6	9	19	17	87	3	1	602
Supt. of Public Instruction—														
Cutting, H C	47	36	59	48	35	7	9	5	6	12	64	4	1	353
Ring, Orvis	196	121	119	195	183	19	27	46	78	69	198	18	19	1268
Board of Regents, Long Term—														
Boober, W W	97	26	20	29	31	3	11	4	7	18	41	5	2	230
Colcord, Roswell K	91	65	66	107	82	3	4	18	40	23	145	9	17	667
Deal, W E F	43	25	46	56	47	14	9	14	14	19	48	2	1	350
Peckham, George E	79	35	36	42	55	6	13	19	21	22	25	3	..	350
Bd. of Regents, Short Term—														
Haist, Gotth	43	32	34	35	39	6	7	11	18	20	32	6	2	285
O'Brien, James W	96	65	81	108	93	10	15	22	41	31	191	6	17	779
Starrett, H S	84	56	51	85	80	9	14	16	20	30	39	6	2	495
District Judge—														
Curler, B F	82	57	74	111	93	13	12	21	24	37	113	3	1	641
Julien, T V	63	42	38	38	46	10	9	16	23	23	63	8	18	392
Webster, William	87	59	48	94	72	3	15	16	35	25	90	9	7	580
State Senator—														
Flanigan, P L	93	77	89	142	109	5	8	30	48	33	137	15	22	808
McCormack, J M	93	45	57	70	69	11	12	17	17	32	62	4	..	489
Waldo, H A	51	39	31	28	42	10	16	16	16	18	63	3	1	330
Members of Assembly—														
Blakeslee, K A	68	53	61	92	80	5	11	21	28	25	116	12	17	602
Crosby, G T	80	29	34	59	43	4	13	15	12	17	85	5	1	358
Condon, J F	8	5	86	108	78	4	13	20	42	8	112	6	16	672
Gooding, Jacob	73	67	70	78	54	13	9	15	25	23	98	7	1	563
Gulling, John	75	59	33	67	69	9	10	12	13	22	86	8	..	387
Hodgkinson, S J	122	91	122	115	133	7	12	29	55	40	135	13	19	906
Kinney, R H	84	69	73	81	91	13	11	16	36	29	114	11	3	631
Norcross, F H	81	76	61	73	71	16	10	20	26	20	112	9	3	590
Robison, G W	81	53	55	96	72	4	14	16	46	28	102	6	15	588
Sanders, R J	64	18	25	35	37	6	10	11	8	16	28	1	1	267
Smith, L D	17	18	16	26	23	15	19	25	6	11	30	5	..	241
Thompson, Wm	52	51	69	69	67	5	10	11	18	21	102	7	1	483
Sheriff—														
Lothrop, E T	52	28	38	51	44	6	14	12	29	12	171	4	3	474
McInnis, W H	104	71	101	101	103	10	15	27	35	43	68	16	18	712
McNees, G O	86	56	46	87	70	10	6	17	24	31	29	2	1	459
County Clerk—														
Bridges, L S	47	43	63	43	48	9	14	16	16	29	187	4	6	533
Fogg, W A	80	42	41	86	45	3	4	16	52	10	24	5	12	420
Porter, F B	112	72	79	106	122	14	17	23	19	45	59	12	2	682
Recorder and Auditor—														
Sheater, B C	200	135	158	200	181	26	33	51	66	73	209	18	17	1387
Assessor—														
Buncel, R L	36	17	28	33	26	6	6	4	8	28	18	..	..	228
Evans, A A	91	73	61	93	109	14	18	23	43	33	184	16	18	786
Stoddard, C H	111	73	85	119	82	6	12	19	34	24	60	6	1	632
Treasurer—														
Boyd, D B	204	112	142	199	186	25	32	51	65	76	214	21	18	1368
District Attorney—														
Dodge, E R	123	71	81	103	90	20	26	17	33	45	97	9	1	719
Williams, E L	110	87	90	151	121	5	10	36	49	36	161	10	19	865
Public Administrator—														
Harrison, R	82	45	44	80	84	4	11	14	13		49	4	1	460
Hogan, John	49	46	62	80	50	14	20	14	20		82	4	3	469
Peers, J V	103	69	78	91	87	7	6	23	30		129	11	17	702
County Commissioner, L T—														
Alt, George	62	25	61	82	65	7	4	14	25		89	7	2	466
Hymers, T K	112	119	92	127	113	8	16	32	30		150	8	18	869
Kieley, M J	66	16	30	38	42	11	1	6	24		23	5	2	309
County Commissioner, S T—														
Bastian, T H	60	47	50	92	65	4	4	10	28		118	4	7	510
Frazer, G H	102	90	87	113	102	14	12	19	47		131	14	15	771
Howard, James	66	24	35	35	54	17	19	28	6		12	1	..	323
Justice of Peace	146	122	139	186	156									741
Linn, J J	62	39	49	61	61									272
Richardson, C														
Constable—														
Harrington, J I	70	43	76	61	53									297
McNeilly, W D	87	91	89	142	130									539
Meise, Henry	47	26	25	47	39									186
City Councilman, 1st Ward—														
Manning, A H	78	77	87	119	75									431
Ryland, R	77	63	84	86	119									435
City Councilman, 2d Ward—														
Roff, N W	115	129	113	138	158									703
City Councilman, 3rd Ward—														
Noyes, W H	83	77	89	106	113									468
Quinn, J J	52	63	70	88	66									339
City Councilman, 4th Ward—														
Luke, W J	65	73	70	124	65									397
Michael, John	81	71	86	101	120									459
City Councilman, 5th Ward—														
Brown, H P	21	25	33	38	30									137
Fitzgerald, John	37	42	73	88	70									347
Osburn, R S	60	50	61	71	101									364

SWISS-AMERICAN HOUSE CENTER STREET.

F. MARFA, Proprietor.

RENO - - NEVADA.

FIRST-CLASS RESTAURANT

FINE ROOMS WINES, LIQUORS CIGARS.

Board and Lodging by the Day, Week or Month.

RATES REASONABLE

FOR SALE.

A FEW SACKS OF CHOICE AUSTralian White Seed Wheat, threshed with horses, hand cleaned; every seed will grow.

Fine Barn Hay

CHOICE VARIETIES OF APPLES. Repacked. Every apple perfect to-day, 75 cents per box f. o. b. cars Reno, Washoe county, Nevada, America.

The Finest Bred

Road Horse in this State, and the finest specimen of a road horse in this State, six years old, dapple brown, black points, fine condition, weight eleven hundred and fifty pounds; price $100.

One Fine Norfolk

Horse, 1150 pounds, gray, will work single or double, or in saddle. A horse of great endurance. $50.

One Thoroughbred

Saddle Mare, 875 pounds, bay, perfectly gentle and in perfect condition. $15.

80 Acres of Town

Lots for sale, single lots, block or the whole batch. The finest garden land in Nevada, water with the land; one hundred rods from the University of Nevada; eighty rods from the S. P. Co. C. P. depot, Reno, Washoe county, Nevada, America.

R. F. Lewis

MINING and SCIENTIFIC PRESS

THIRTY-NINTH YEAR.

24 Pages : Weekly : Illustrated.

INDISPENSABLE TO MINING MEN.

$3 PER YEAR, POSTPAID.

SEND FOR SAMPLE COPY.

MINING and Scientific PRESS

330 MARKET ST., SAN FRANCISCO, CAL.

TRUCKEE * MARKET

SAUER & GROB. Proprietors.

Dealers in Meats of All Kinds

Finest of Beef, Pork, Mutton, Veal

LAMB IN SEASON

Sausages of al Kinds a Specialty.

Virginia Street, Reno, Nev. jan1t

NEVADA STATE JOURNAL

A GOOD FAMILY PAPER.

Published Daily and Weekly

ARE YOU ADVERTISING IN THE JOURNAL?

IF NOT, WHY NOT?

They will give you more space, and better work, for less money, than any other newspaper in the State.

It Contains all the

Latest Telegraphic and Local News.

Its constituency is the home circle. It is strong there because it has always been honest, clean, progressive and earnest. It is popular with all and therefore a profitable advertising medium.

FINE BOOK and JOB PRINTING.

WE WANT YOUR TRADE

GIVE US a trial order and we will show you what we can do.

The workmanship, stock and material are the very best that money can procure.

Daily by mail, one year.....$6 00
Weekly by mail one year.....3 00
Daily by carrier, per week.....15

Breaking Records.

Mr. Flatt—It doesn't take Delia half as long to wash the dishes as it used to

Mrs. Flatt (wearily)—There isn't half as many now.—New York Journal

Crowded Out.

When first they wed, she gives him half
The clothes hooks for his share.
But it isn't long till he has to hang
His pants on the back of a chair
—L. A. W. Bulletin

TO WHOM IT MAY CONCERN.

THIS IS TO NOTIFY ALL PARTIES interested that I have purchased Mr. Chas. Loder's interest and good will in the business of Spindler & Loder at Reno. All liabilities against the former copartnership have been assumed by me and all debts due the firm are likewise payable to me.

F. C. SPINDLER.

Reno, Nevada, October 30, 1898. 1m

NEWSPAPERARCHIVE®